

ELECTRICAL LIGHTING GENERAL NOTES:

1. MEP SPECIFICATIONS SHALL APPLY TO ALL WORK SHOWN ON THIS DRAWING UNLESS OTHERWISE NOTED.
2. REFER TO THE ARCHITECTURAL REFLECTED CEILING PLAN FOR THE EXACT LOCATION OF ALL LIGHTING FIXTURES.
3. THE CONTRACTOR SHALL VERIFY THE EXACT LOCATION OF ALL JUNCTION BOXES IN THE JUNCTION BOX GRID AND AVAILABILITY OF ALL CIRCUITS INDICATED TO BE USED.
4. CONTRACTOR SHALL FIELD VERIFY LOCATIONS OF ALL EXISTING EQUIPMENT PRIOR TO CONSTRUCTION. PROVIDE CIRCUIT TRACING AS REQUIRED TO DETERMINE CIRCUIT AVAILABILITY. PROVIDE A WRITTEN REPORT TO ENGINEER AND BUILDING MANAGEMENT SHOWING LIGHTING LOCATIONS AND CIRCUIT NUMBER USED.
5. ALL UNUSED WIRING IS TO BE REMOVED BACK TO SOURCE UNLESS NOTED OTHERWISE.
6. EGRESS AND EXIT LIGHT FIXTURES SHALL BE CONNECTED TO UNSWITCHED HOT CONDUCTOR WITH 2#10,1/2" C.
7. ALL LIGHTS SHALL BE CLEANED AND RESTORED TO GOOD WORKING CONDITION. PROVIDE NEW FIXTURES TO MATCH EXISTING AS REQUIRED. RELAMP ALL FIXTURES WITH NEW LAMPS AS REQUIRED.
8. INSTALL NEW ACRYLIC LENSES AS NEEDED IN LIGHT FIXTURES TO REPLACE DAMAGED LENSES.
9. ALL LIGHTING FIXTURES, LAMPS AND EXIT SIGNS SHALL MATCH BASE BUILDING STANDARD UNLESS OTHERWISE NOTED.
10. ALL FIRE ALARM DEVICES SHALL MATCH EXISTING.
11. CONTRACTOR SHALL REFER TO BUILDING MANAGEMENT'S "RULES AND REGULATIONS" TO COMPLY WITH BUILDING STANDARDS.
12. FOR RETURN AIR PLENUMS, ALL MATERIALS LOCATED WITHIN A RETURN AIR PLENUM SHALL BE RATED AND APPROVED FOR INSTALLATION IN A RETURN AIR PLENUM.

ELECTRICAL LIGHTING KEYED NOTES:

- 1 PROVIDE AND INSTALL LEVITON SERIES ODS15-D WALL MOUNTED SENSOR SET TO VACANCY MODE (AUTOMATIC OFF/MANUAL ON) TO CONTROL LIGHT FIXTURES IN THIS AREA. VERIFY LOCATION OF OCCUPANCY SENSOR DOES NOT CONFLICT WITH FURNITURE INSTALLED IN THIS AREA. GENERAL CONTRACTOR TO VERIFY FINAL LOCATION OF SENSOR WITH OWNER PRIOR TO ROUGH-IN.
- 2 LIGHT FIXTURES TO REUSE EXISTING LIGHTING CIRCUIT IN THIS AREA. CONTROL WITH NEW OCCUPANCY SENSORS AS SHOWN.
- 3 NO NEW LIGHTING WORK IN THIS AREA.

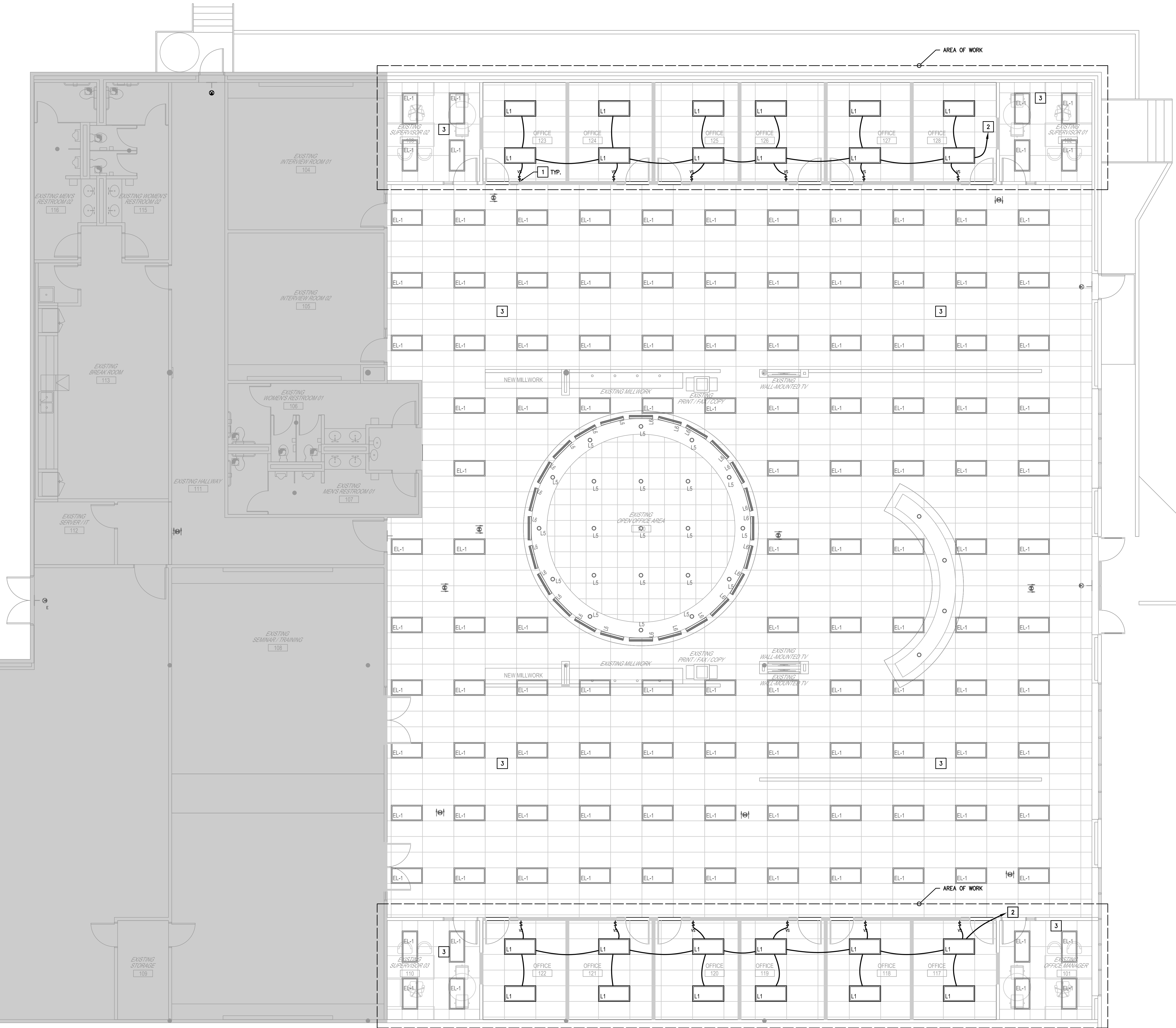

01 ELECTRICAL LIGHTING PLAN
SCALE: 3/16"=1'-0"

ISSUES AND REVISIONS

NO.	DATE	DESCRIPTION

NM21
DESIGN STUDIO, LLC
nathan moore
936.648.1468
nathanmoore21@gmail.com

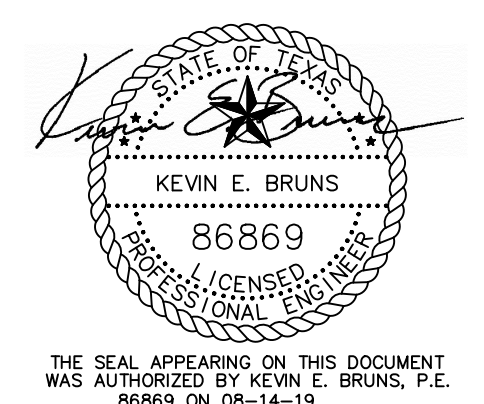

THE SEAL APPEARING ON THIS DOCUMENT WAS AUTHORIZED BY KEVIN E. BRUNS, P.E. 86869 ON 08-14-19

PROJECT NAME:
**WORKFORCE SOLUTIONS - SOUTHEAST:
INTERIOR TENANT IMPROVEMENTS - REMODEL**

PROJECT ADDRESS:
**12148-B GULF FREEWAY
HOUSTON, TX. 77034**

SHEET NAME:
ELECTRICAL
LIGHTING PLAN

SHEET NUMBER:
E1.01

E/B/E PROJECT#: 19107.00
SCALE: 3/16" = 1'-0"
E/B/E Mechanical Electrical
CONSULTING ENGINEERS
24 Greenway Plaza, Ste 1211, Houston, TX 77046
Tel: (713) 840-0177 / Firm Reg. No: 5638